2004 Alaska Fires

Wolf Creek

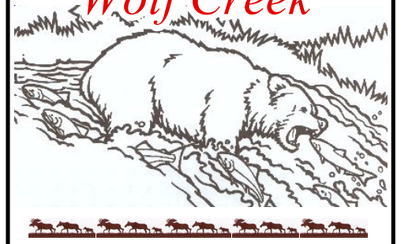

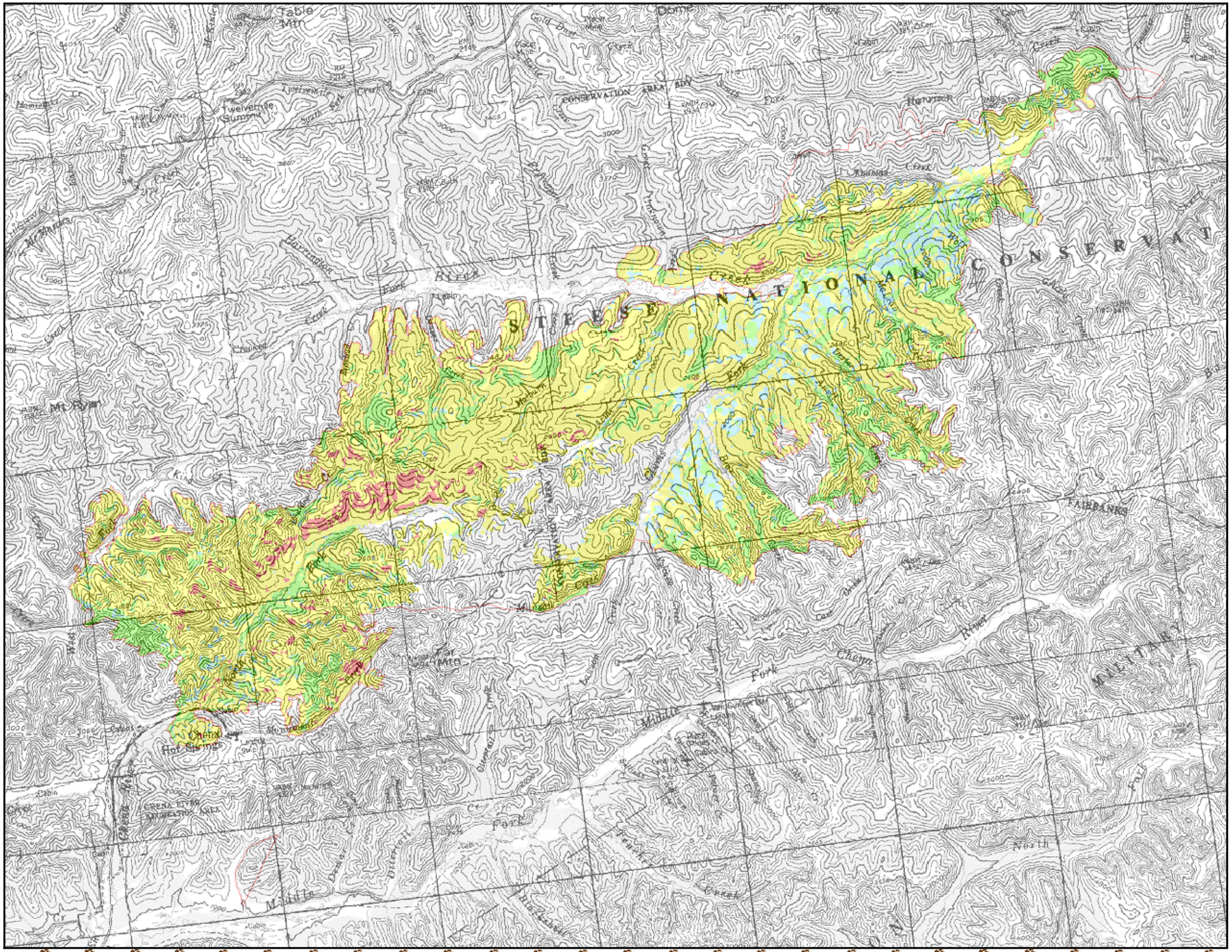

Wolf Creek Burn Severity

Burn Severity

- High
- Moderate
- Low
- Unburned or Very Low

N

Due to time constraints during the emergency assessment by the Burned Area Emergency Response (BAER) team, the soil burn severity map developed by the team is a preliminary product intended to focus team assessments in most critical areas and has not been verified with intensive ground truthing. It is not intended to be interpreted as an accurate assessment of actual soil burn severity without further field data collection. A long-term burn severity assessment with intensive ground data collection is recommended.

3 1.5 0 3 Miles

The data represented in this map were gathered from multiple sources, which may vary in accuracy, scale and date. This map is for display purpose only.

Locator Map